



Shiraz  
**RIP Server**  
بیب ۲۶۱۸۶۱



- Fully Featured professional RIP Software for the most demanding Production environment
- Supports Multiple users and multiple printers from all the major printer manufacturers
- Easy to install and set-up with an intuitive user interface that gets the job done fast
- Cross Platform Solution incorporating Client/Server architecture
- Supports an extensive range of file formats including PDF
- Scalable and Upgradeable

Design Client



Layout Client



Photo Client



Tiling



Server Module

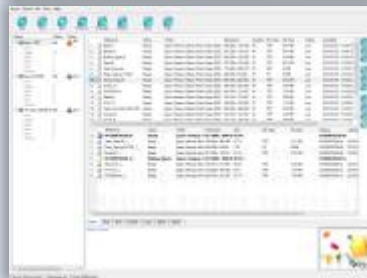

Colour Module

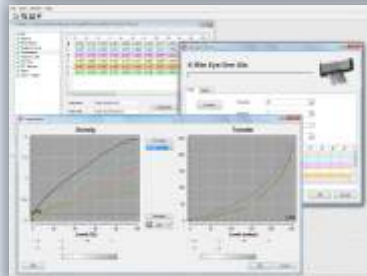

Printer Status



## KEY FUNCTIONS

### Versatility

The versatile and powerful RIP solution can be configured to cater for the smallest to the most demanding users.

Users can choose from a number of available client applications for their job preparation. Each of these front ends is specifically designed for the different type of applications in the large format printing market. These include signage, layout, photo/fine art and textile. These client applications include all the relevant functions that enable the users to quickly and easily prepare their print jobs.

### Central Server

Multiple simultaneous printers can all be driven smoothly and with total control from the same central server. Any number of clients on the homogenous (Windows, Mac OSX and Linux)

### Hot Folders

Extremely powerful hot folders and template systems allow automatic workflow of printing projects.

### Port Monitor

The system can also be configured to be totally transparent to the users on a network and be printed to just like any native printer driver by the use of the Shiraz port monitor.

### Print Engine

The integration of the Adobe PDF Library™ to the Shiraz RIP technology means that no matter what print jobs are thrown at the RIP it will process and print these jobs accurately, quickly and easily each time.

### Printer Drivers

The specially designed Shiraz printer drivers make sure that all media and ink usage are fully optimized.

## KEY TECHNOLOGIES

### Adobe® PDF Library™

Shiraz PDF Plug-In enables compatible handling of Adobe PDF functionalities within the Shiraz RIP products by incorporating the latest Adobe PDF Library, providing a consistent reliable, accurate and supported implementation of the latest Adobe PDF specifications.

### Shiraz Colour Technology®

Produces superb colour renditions, and allows to easily create and manage media and colour profiles.

The closely coupled screening and colour management engines enables the RIP software to handle any number of channels and grey levels. The ink limiting and linearization features means that not only the ink usage is kept to a minimum but also enables even the cheaper and less quality media to be profiled properly.

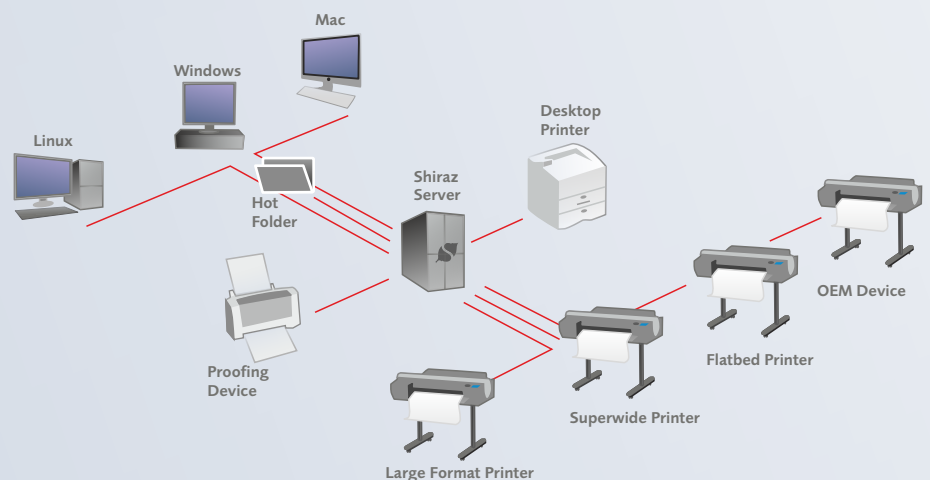

## FORMATS

PDF Postscript EPS TIFF JPEG

## MAXIMUM ROLL WIDTH

DTP = 430mm 24" = 610mm 36" = 910 mm

48" = 1219mm 64" = 1625mm XL = 2540 mm SW = 5000 mm

## LANGUAGES

ENGLISH / DEUTSCH / FRANÇAIS /  
ESPAÑOL / CATALÀ / ITALIANO /

## MINIMUM SYSTEM REQUIREMENTS

MS Windows® 2000 Sp4 / XP SP2 / VISTA /  
Windows 7

Intel Pentium® IV

1Gb RAM, 80Gb HD, USB2

Monitor 1024 x 768, 24 bit colour

Mac OSX 10.4 (Tiger)

G5 (PowerPC) / MacPro (Intel)

1Gb RAM, 80Gb HD, USB2

Monitor 1024 x 768, 24 bit colour



[www.shiraz-software.com](http://www.shiraz-software.com)

